

Rüdiger Schmidt

Tango Preludio

Für Birgit

- Einzelstimmen -

Fassung für La Serena in der Besetzung

Flöte

Oboe

Violine

Violoncello

Akkordeon

Gitarre

Kontrabass

Schlagzeug/Woodblock

Tango Preludio

Für Birgit

Rüdiger Schmidt
Fassung für La Serena

A **B**

8 8 8

C

mf

29

f

D

p

37

mf

E

pp

45

p

F

mf

Tango Preludio

2
53

G

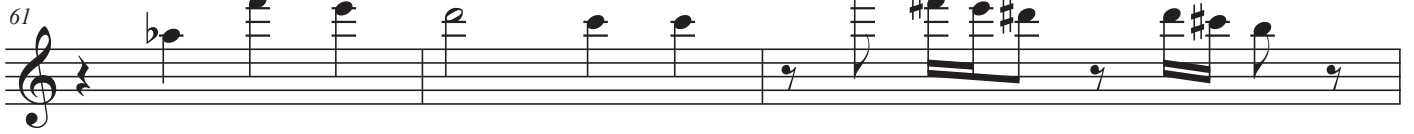

H

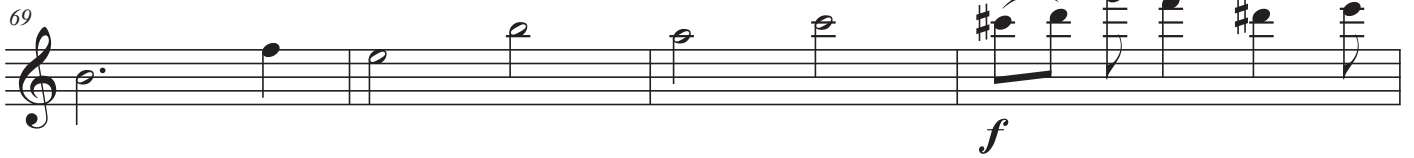

I

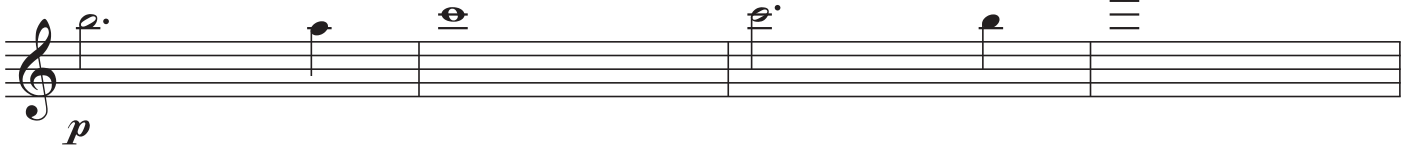

J

Tango Preludio

85

L

K

101

M

109

N

Coda

117

O

121

Tango Preludio

Für Birgit

Rüdiger Schmidt
Fassung für La Serena

A 8 7 **B** 7 *f*

C 6 *f* *p* **D**

37 **E** 4 4 *p* **F** 7 *f*

G

61

H 2 *mf*

70 *f* **I** *p*

74 **J** 4 2

83 *p*

Tango Preludio

Für Birgit

Rüdiger Schmidt
Fassung für La Serena

A 8 *marcato* *p* *mf*

13 *f*

B *p* *f*

21 *f*

C *p* *mf* *p* *mf*

29 *mf* *f*

D *f*

37

E *p*

Tango Preludio

2

45

p

F

p

53

G

61

H

mf

I

69

f *mf*

75

J

79

p

83

mf *p*

87 K

p

91 L

95 L

f

99

103 M

mf *f*

107 N

mf *f* *mf*

111 N

f

115

Coda

119 Coda

mf *cresc.*

124 O

ff

Tango Preludio

Für Birgit

Rüdiger Schmidt
Fassung für La Serena

A

B

C

D

E

Tango Preludio

F

55

G

60

H

69

I

77

J

85

L

M

N

Coda

O

Dieses Notenmaterial stelle ich kostenlos zur Verfügung.

Bei einer Aufführung bitte ich darum, dass die Veranstalter den Titel zusammen mit der Werknummer mitgeteilt bekommen, um diese bei der GEMA zu melden.

Tango Preludio, Werknummer 30667235

Wenn Sie eine Bearbeitung der Komposition für eine bestimmte Besetzung wünschen, setzen Sie sich gerne mit mir in Verbindung.

www.ruedigerschmidt.com

Viel Freude beim Musizieren!